



## &lt;Sample Information&gt;

Sample Name : 4936-2 Semaglutide 2 red cap  
Sample ID :  
Data Filename : 4936-2 Semaglutide 2 red cap\_005.lcd  
Method Filename : TFA screening gradient 5-95%.lcm  
Batch Filename : 20250203-3.lcb  
Vial # : 1-18  
Injection Volume : 0.5 uL  
Date Acquired : 03.02.2025 16:01:31  
Date Processed : 04.02.2025 11:38:46

Sample Type : Unknown  
Acquired by : Janoshik s.r.o.  
Processed by : Janoshik s.r.o.

## &lt;Chromatogram&gt;

mAU

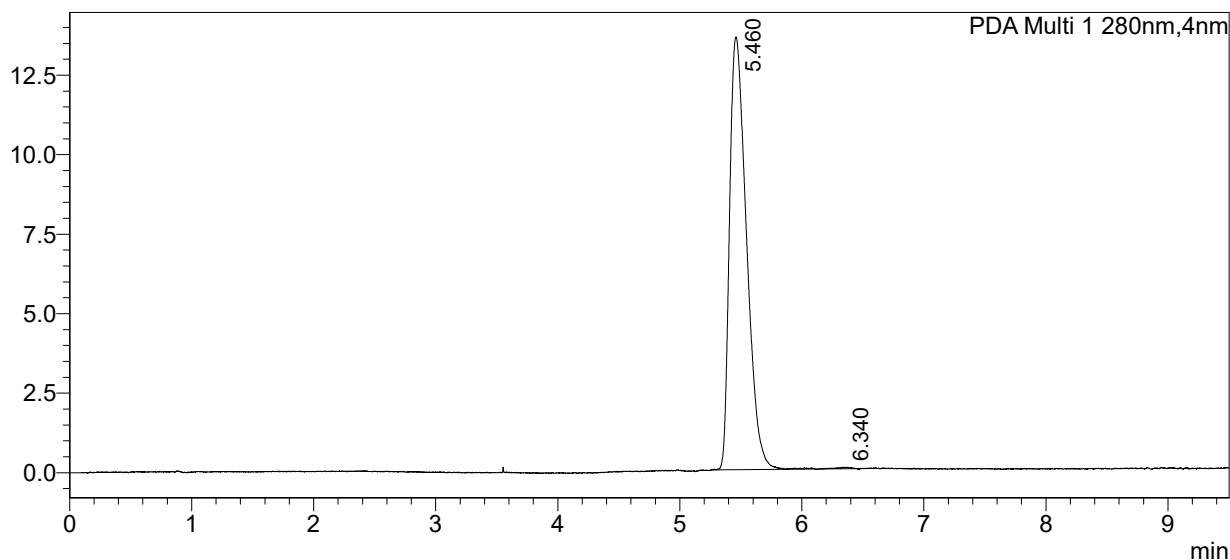

## &lt;Peak Table&gt;

PDA Ch1 280nm

| Peak# | Ret. Time | Area   | Area%   | Conc. | Unit | Name |
|-------|-----------|--------|---------|-------|------|------|
| 1     | 5.460     | 131477 | 99.478  | 99.48 |      |      |
| 2     | 6.340     | 690    | 0.522   | 0.52  |      |      |
| Total |           | 132166 | 100.000 |       |      |      |