



<Sample Information>

Sample Name : 5289-3 Elamipretide (SS-31) Blue cap, A
Sample ID :
Data Filename : 5289-3 Elamipretide (SS-31) Blue cap, A_014.lcd
Method Filename : TFA screening gradient 5-95%.lcm
Batch Filename : 20250228-2+shutdown.lcb
Vial # : 1-8
Injection Volume : 0.5 uL
Date Acquired : 28.02.2025 18:14:52
Date Processed : 03.03.2025 11:16:26

Sample Type : Unknown
Acquired by : Janoshik s.r.o.
Processed by : Janoshik s.r.o.

<Chromatogram>

mAU

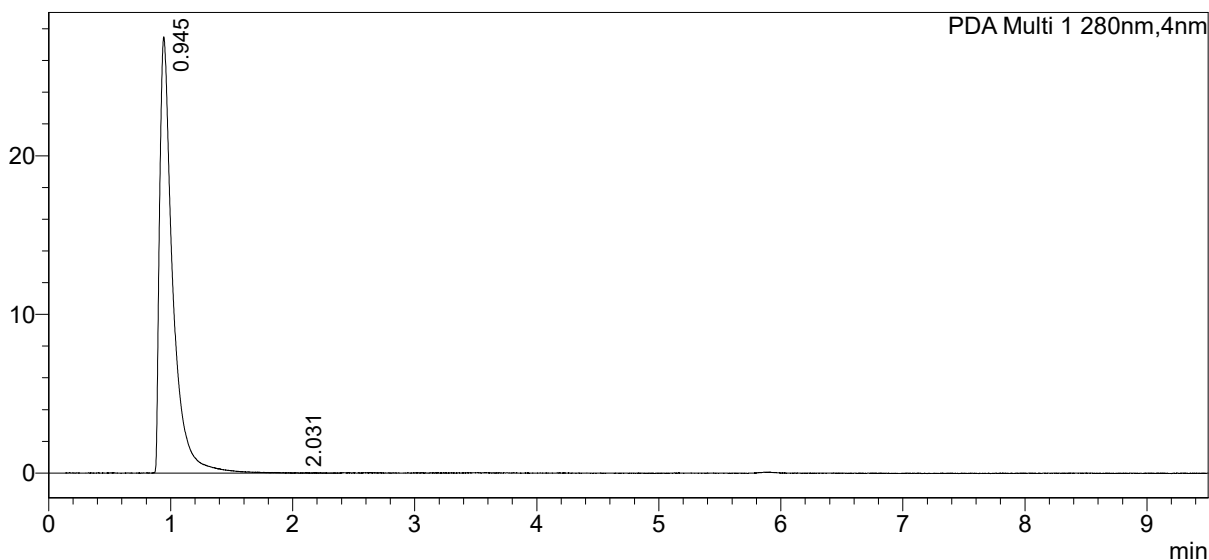

<Peak Table>

PDA Ch1 280nm

Peak#	Ret. Time	Area	Area%	Conc.	Unit	Name
1	0.945	206708	99.869	99.87		
2	2.031	271	0.131	0.13		
Total		206979	100.000			